



**World Class
Analysis and Treatment
Instruments**

ULTRALIGN SERIES



**www.bryanne.com
Toll-Free (877) 279-2663**

ULTRALIGN G2



The heart of the ULTRALIGN system is the piezoelectric sensor. The patient's evaluation is displayed on the 23" LCD touch screen display. An accelerated mass in the treatment head allows for a comfortable low-force percussion to treat an area with oscillation in a calculated sub-harmonic frequency..

The ULTRALIGN provides a treatment progression that is objective, precise and preferred!

The world's most advanced & sophisticated analysis and treatment device.

- All new Multi-Axial analysis
- Selectable Frequency
- Built in Patient Education
- Trigger point therapy
- Custom Protocols
- Selectable preloads
- EMR/EHR compatible
- Treatment tips

**Schedule Your
On-Site Demo Today!**

Toll-Free (877) 279-2663



Toll-Free (877) 279-2663

ULTRALIGN Desktop

- Desktop version of the larger G2
- 23" LCD touch screen display
- Designed for portability around the clinic and around the town!



Topographical indexes let you control the treatment landmarks

ULTRALIGN LT

The ultimate in portability !

A 15" laptop system that can be used as an everyday instrument in the clinic or taken on the road at a moments notice.

ENTERPRISES
BRYANNE
INC.

www.bryanne.com
Toll-Free (877) 279-2663

**Schedule Your
On-Site Demo Today!**

The Future is . . . In the Technology!



Sigma Instruments has designed the future of physical medicine, with the highly anticipated release of its software code named: PROMETHEUS. This cutting edge system of patient analysis and treatment will launch patient care to a level never before realized. Breakthroughs like these are what clearly sets our system apart from everything else...ever!

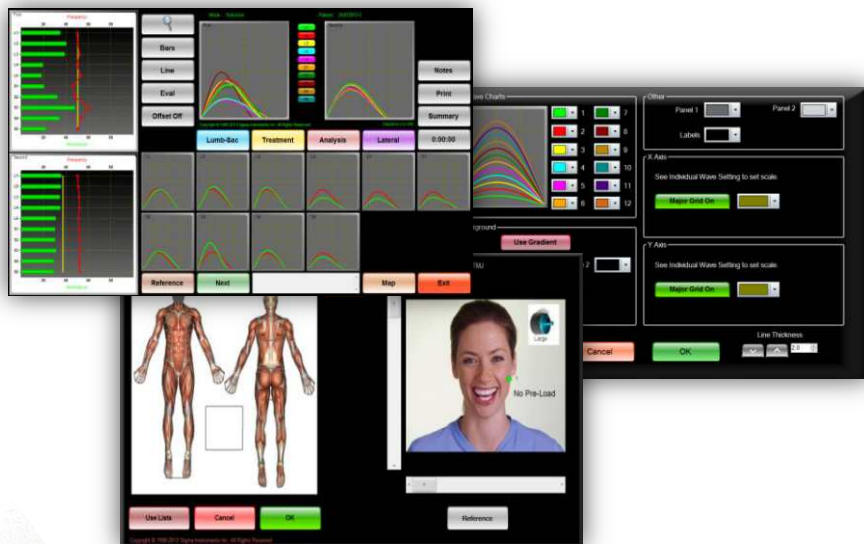

Piezoelectric Adjusting Head

- True percussive technology
- Precision Engineered
- Extremely user friendly
- Aircraft-grade metal alloy construction

Bryanne Enterprises, Inc.

Toll-Free (877) 279-2663

www.bryanne.com

